

Existing Aztec Estates Group B Well (BHT 14)

Existing Brown Well (AEO 618)

Proposed Group B Well

Proposed Individual Wells (up to 14 wells)

Proposed Shared Wells (up to 3 wells)

Proposed Individual Well (1 well)

Encompass
ENGINEERING & SURVEYING
402 DOWNTOWN BLVD
PHOENIX, ARIZONA 85004
PHONE: (602) 944-7410
FAX: (602) 944-7410

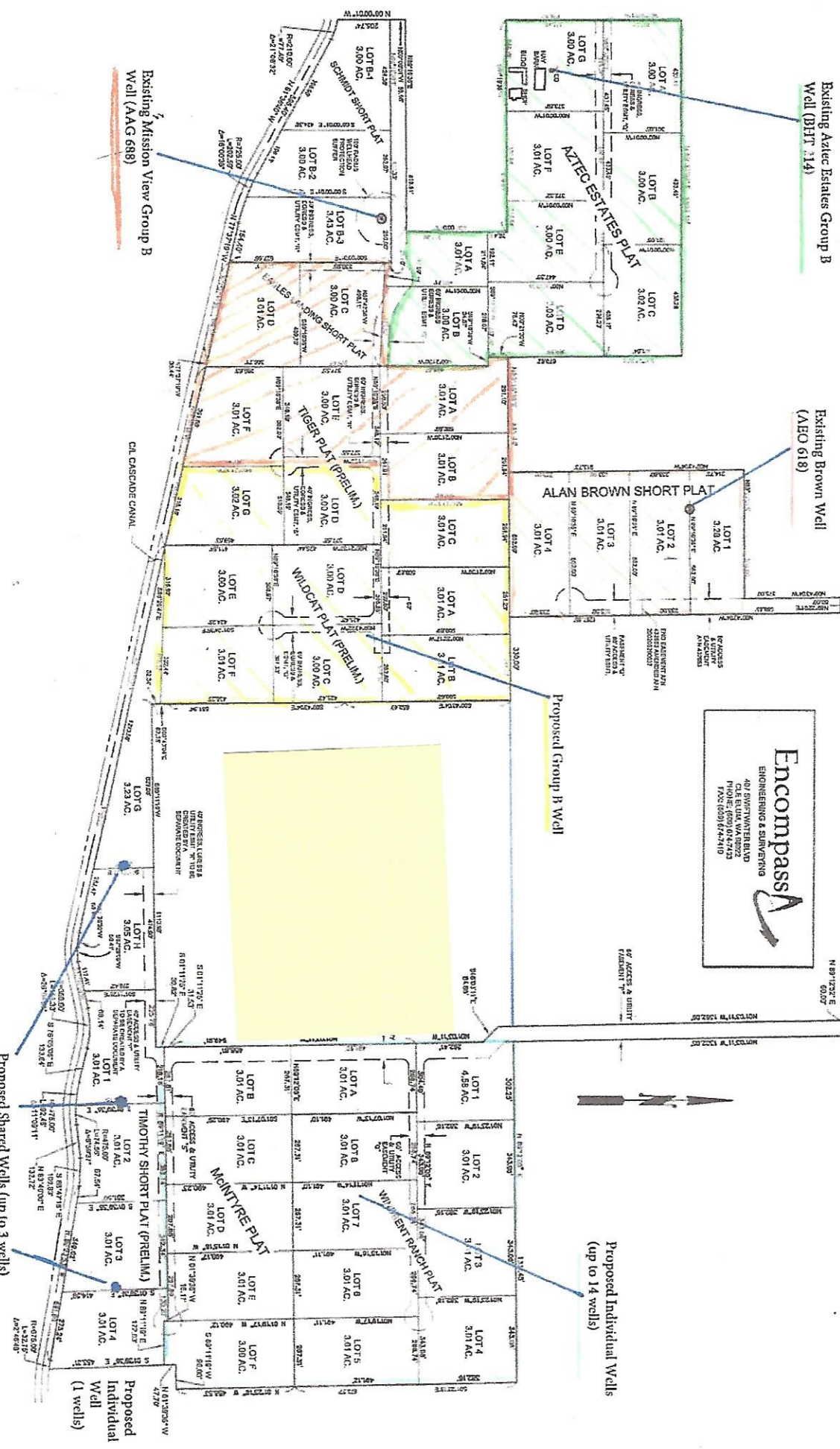

Existing Mission View Group B Well (AAG 688)